

How To Read A Propane Tank Gauge

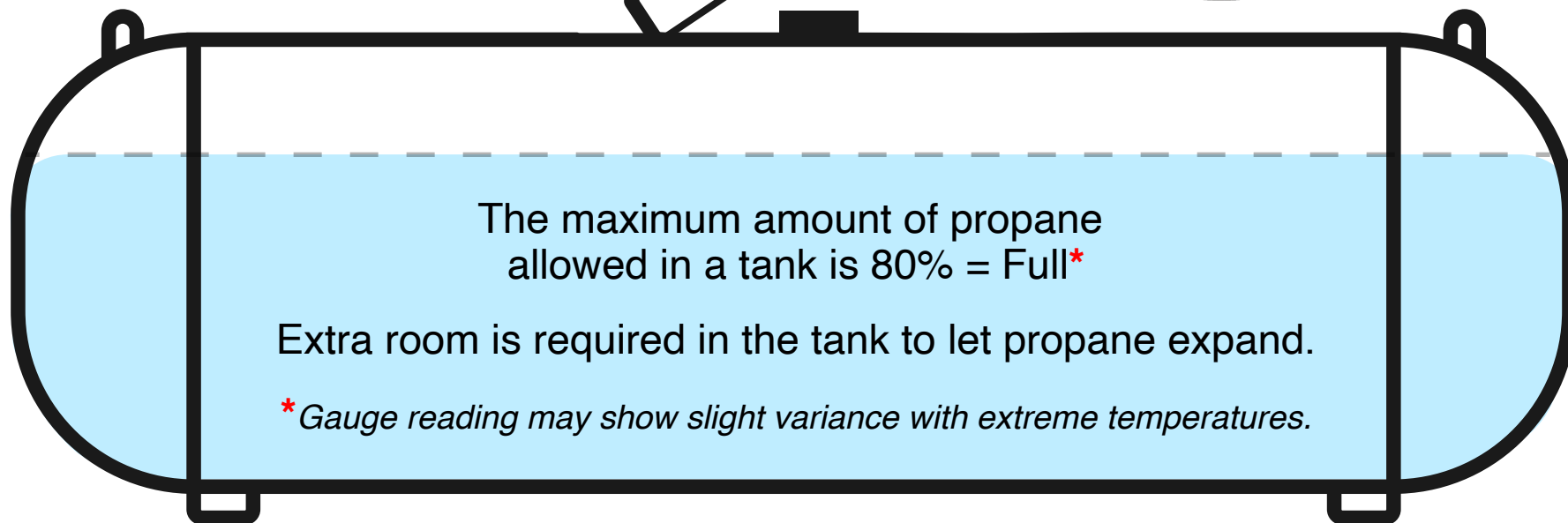
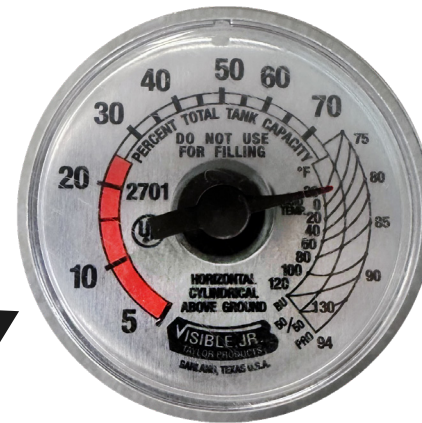

Propane % Gauge Converted to Gallons (at 60°F)

If Your Gauge Reads	Size of Propane Tank		
	150 Gallon Tank	250 Gallon Tank	500 Gallon Tank
	Approximate Gallons in the Tank		
80%	120	200	400
70%	105	175	350
60%	90	150	300
50%	75	125	250
40%	60	100	200
30%	45	75	150
20%	30	50	100
10%	15	25	50

TANK GAUGE READINGS

Do not let your propane tank run completely dry. By law, an empty propane tank requires a mandatory leak test by a certified technician.

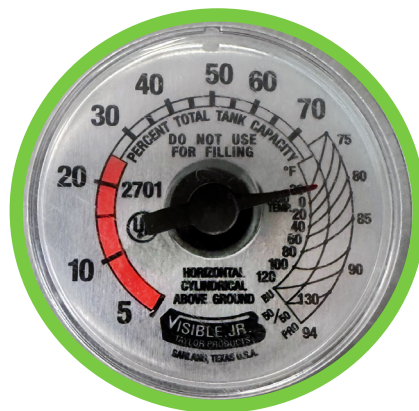

Tank FULL = 80%

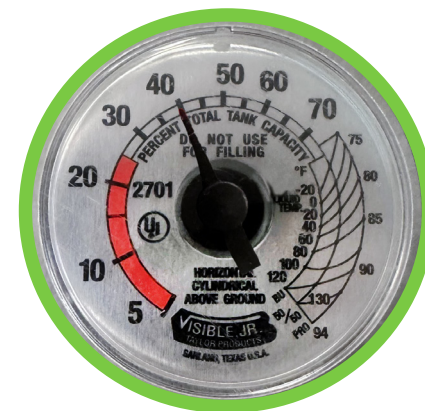

Tank HALF FULL = 40%

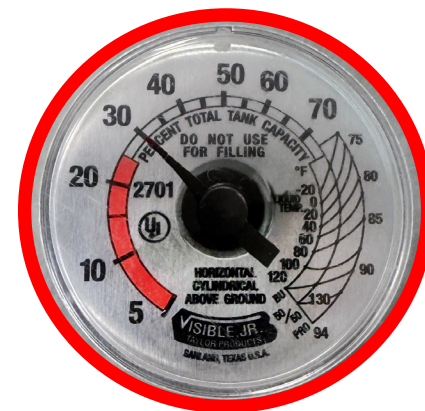

Tank gauge must read 30% to receive SER**

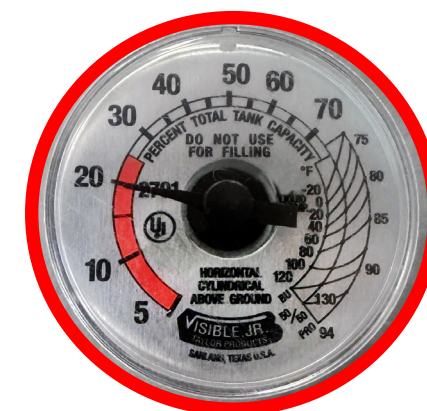

Tank LOW

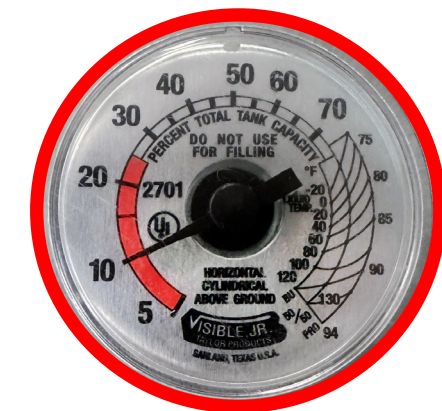

Tank NEAR EMPTY

